# SPUDS DECEMBER 3, 2026

Fearless Leaders Kim Neubauer and James McPeak

Reels:

1. Cricket Moon (Em) / Wellerman (Em) - Smooth
2. Chickadee Polka(G)/ Chinese Breakdown (D) - Marchy
3. L Air Mignonne (G)/ Joys of Quebec (A) - Balance in B
4. My Love She s But a Lassie (D)/ Red Haired Boy (A) Balance in A
5. Girl with the Blue Dress On (G) / Maureen of Gibberland (D) Balance in B, Smooth or marchy
6. Red Apple Rag (G)/ Big Phat Rag (G) - Jazzy
7. Du Pop à Ars (G) / The Calvin Cycle (Dm) - smooth
8. Hollow Poplar (G) / June Apple (Amix)
9. Cat On A Leash (A) / Willafjord (D) - bouncy
10. Da Guizer's March (D) / Constitution March (D) - marchy
11. Otter's Holt (Bmin) / Bus Stop Reel (Amin) - driving
12. Spootiskerry (G) / Shenandoah Falls (A)

Jigs:

13. Cock O the North (G)/ Hundred Pipers (A) - Peppy
14. White Petticoat (Em)/ Indian Point (Em) - Could be smooth +/or driving
15. The Tooth Fairy (G) / Calliope House (D) / Calliope House (E) - smooth
16. Top Corner (A) / Idlewild Jig (D) - bouncy

Waltz:

17. Amelia (D)
18. Midwinter Blossom(G)

Set 1

## Cricket Moon

*2008 Sarah Gowan*

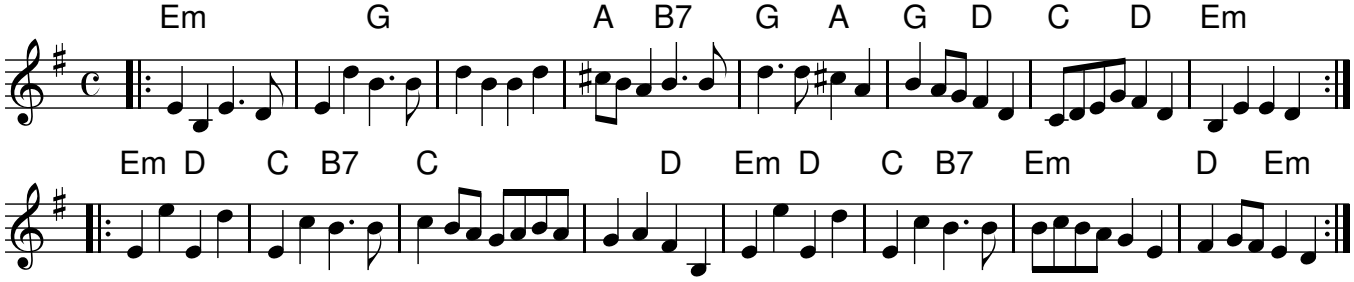


## The Wellerman

Soon May the Wellermen Come

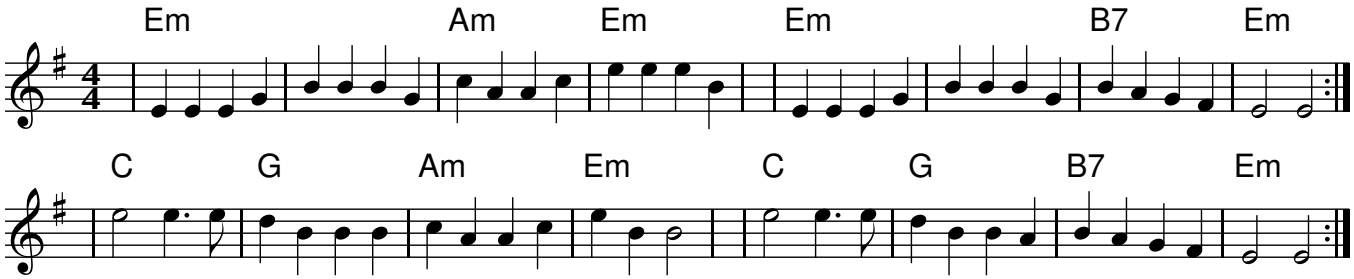

## The Chickadee's Polka

*Bob McQuillen Oct '75*

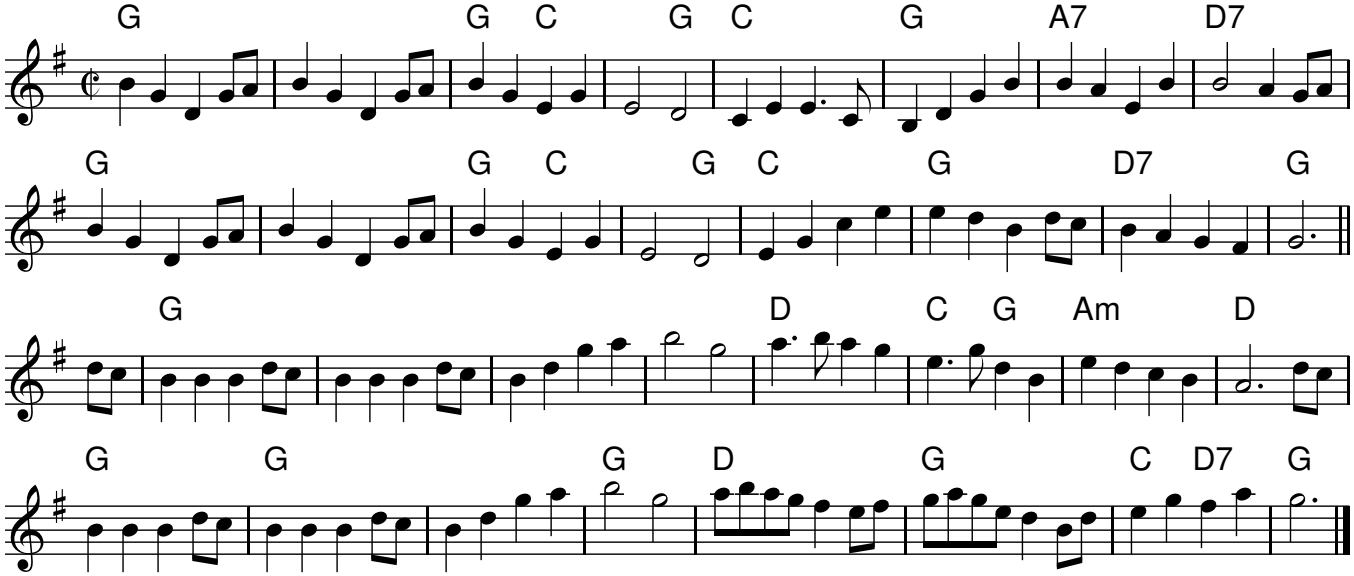


## Chinese Breakdown

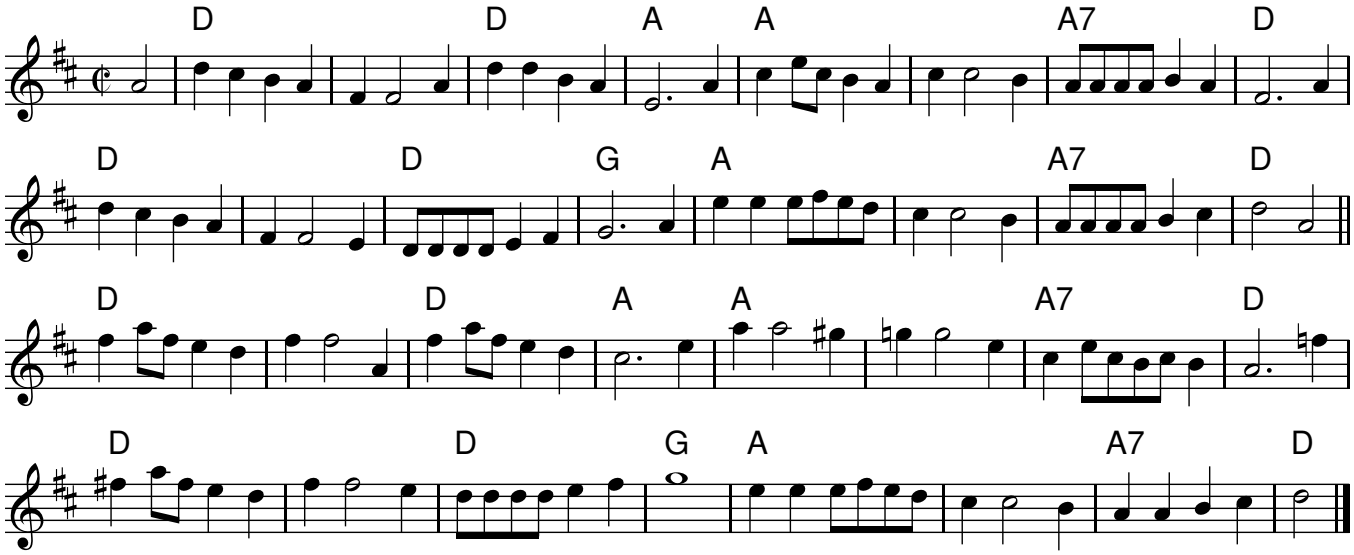

## L'Air Mignonne

*Simon Riopel*

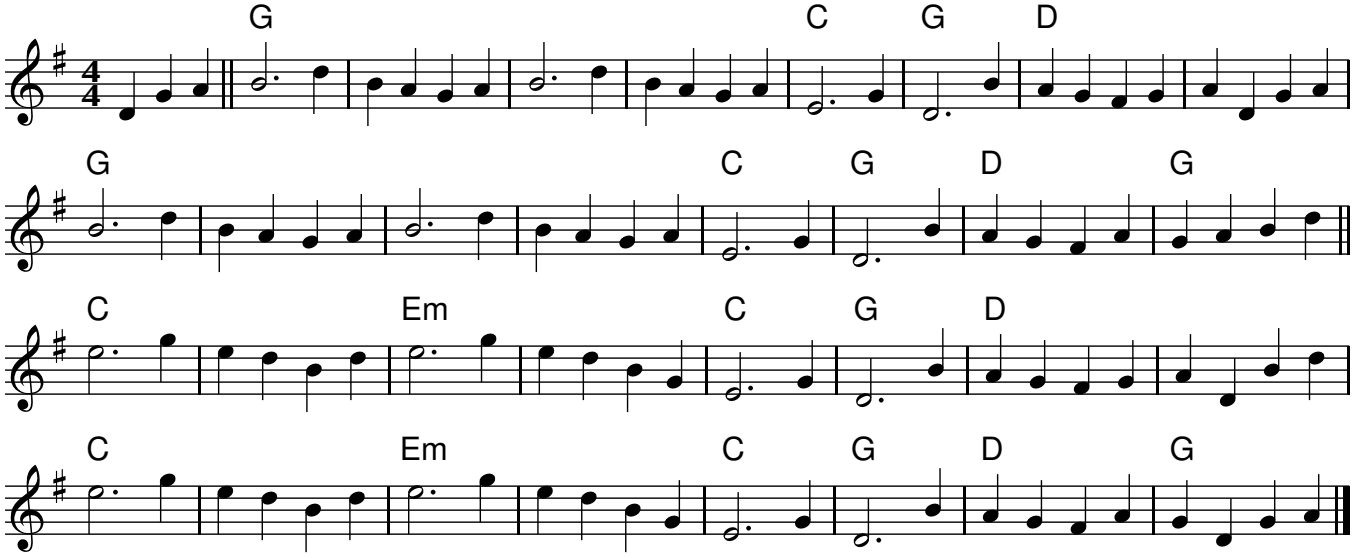


## Joys of Quebec

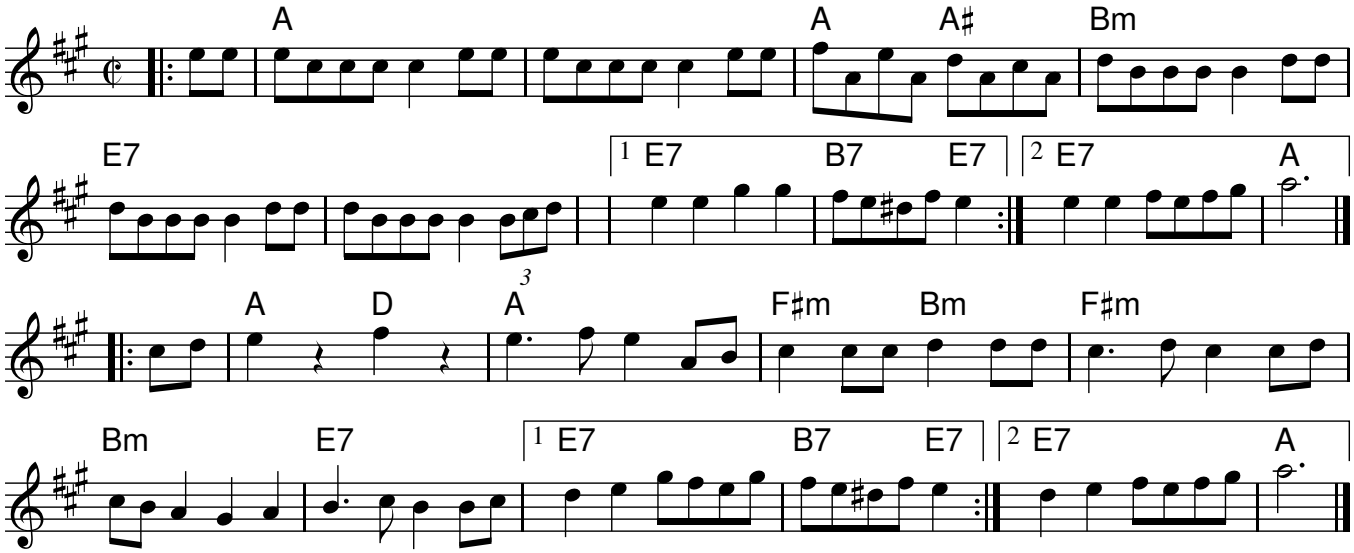

## My Love She's But a Lassie Yet

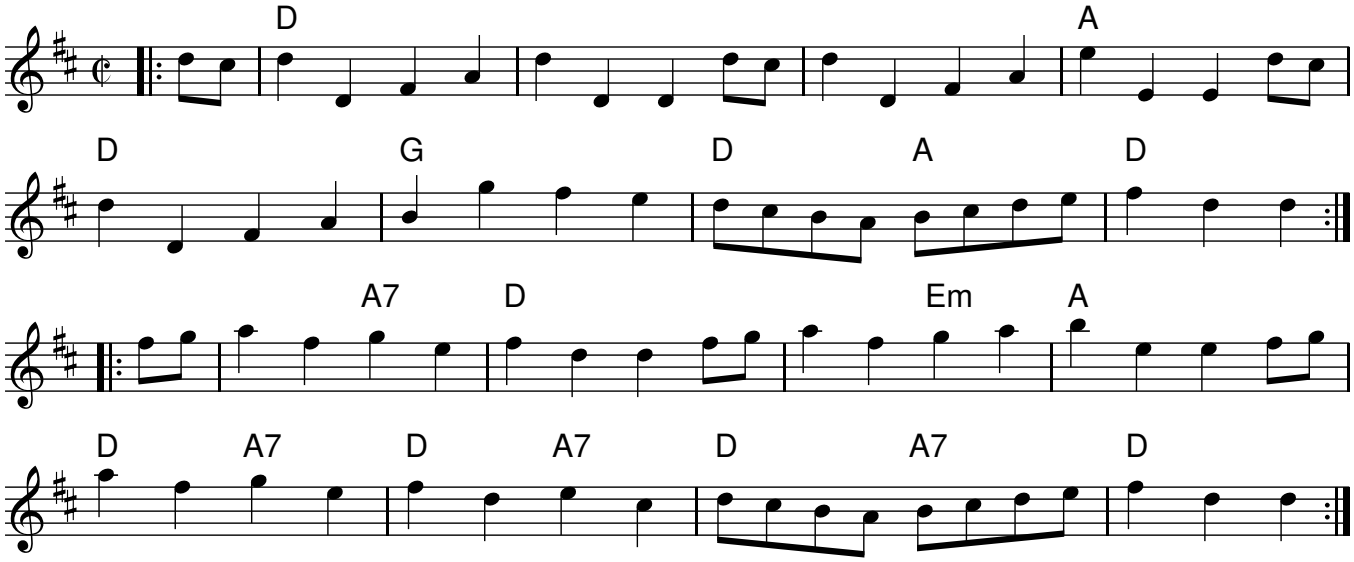


## Red Haired Boy

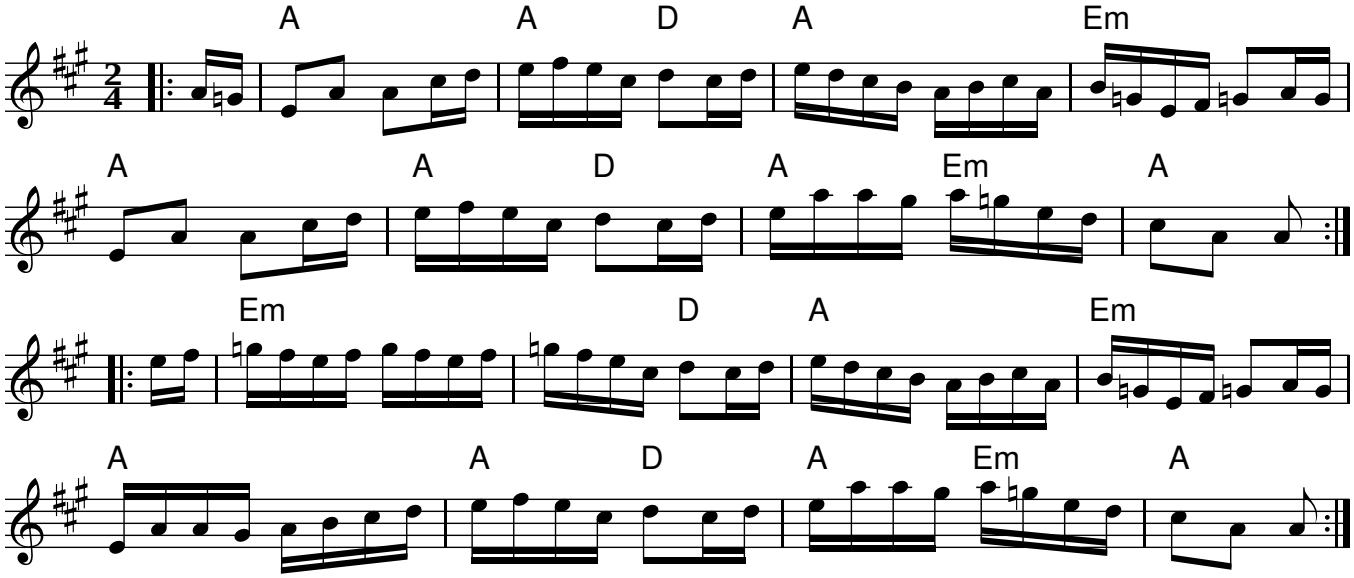

## The Girl With the Blue Dress On

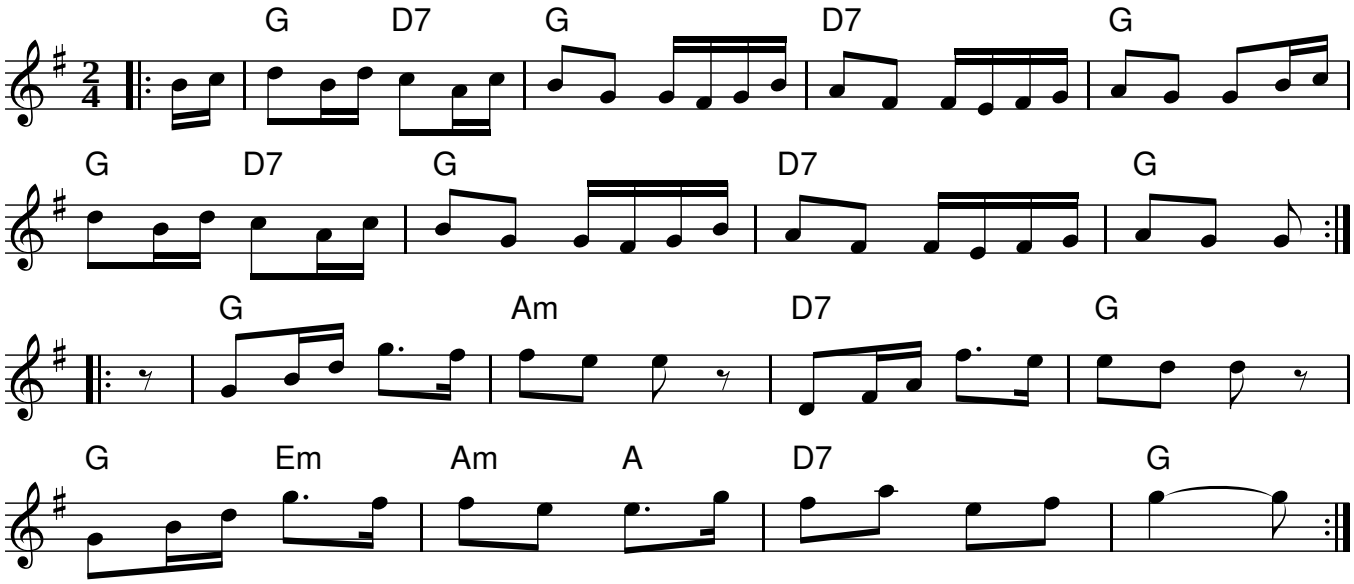


## Maureen of Gibberland

Leather Away the Wattle O

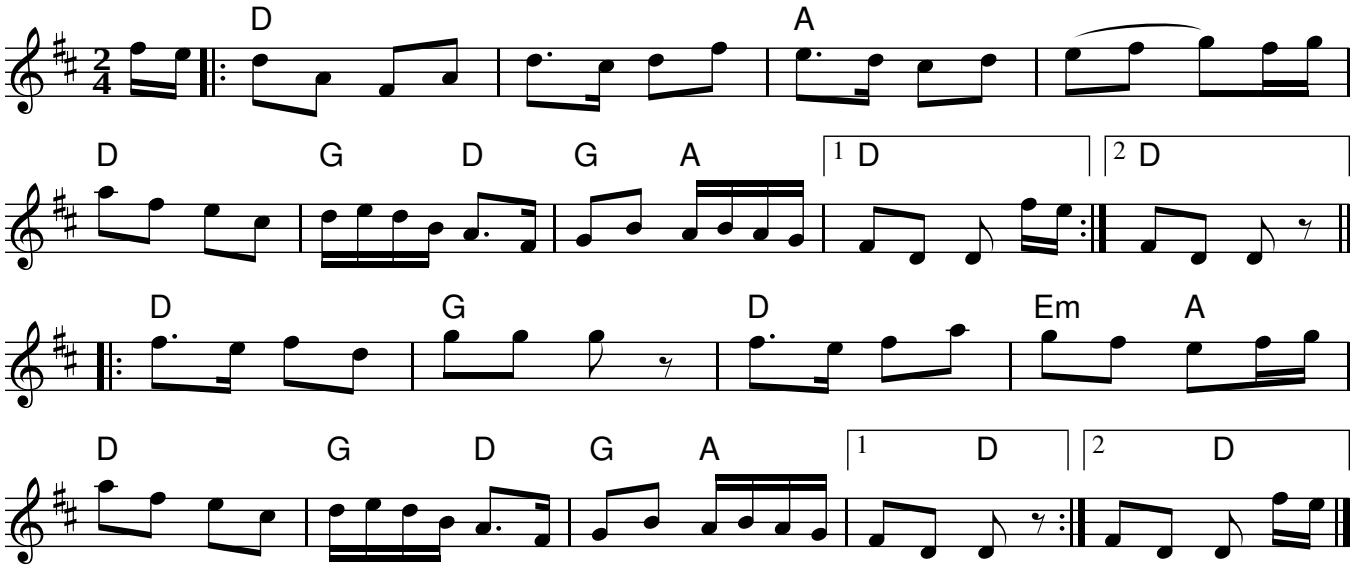

## Red Apple Rag

*Arthur Smith*

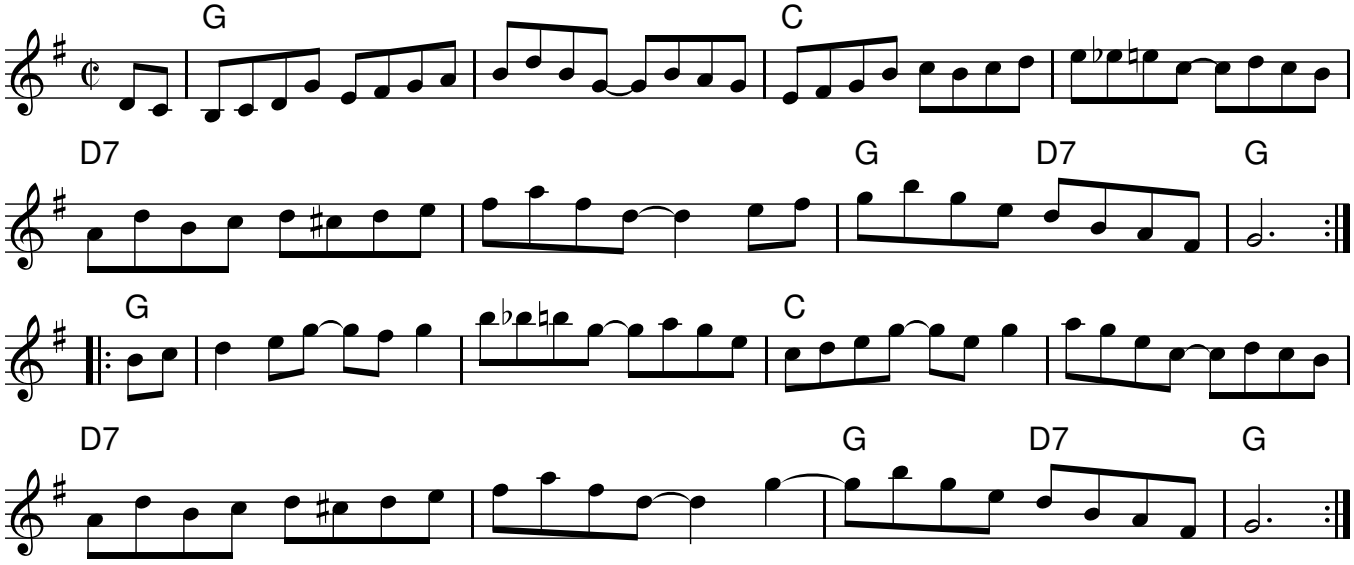


## Big Phat Ragg

*Sarah Gowan 2006*

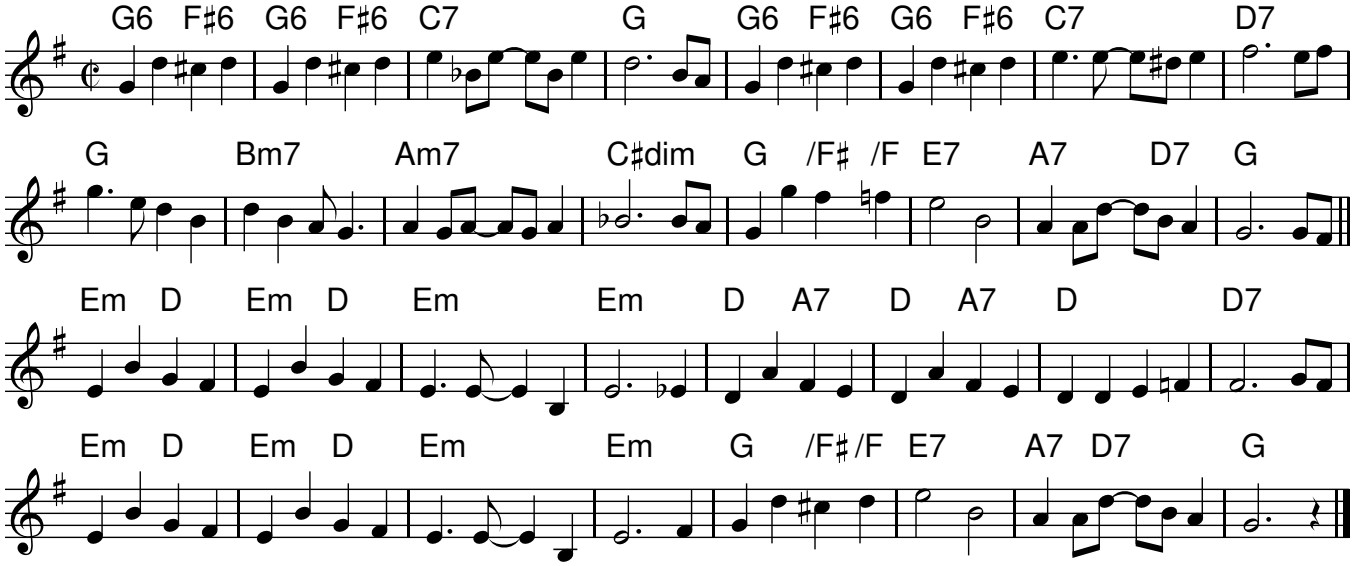

## Du Pop à Ars

*Novar*

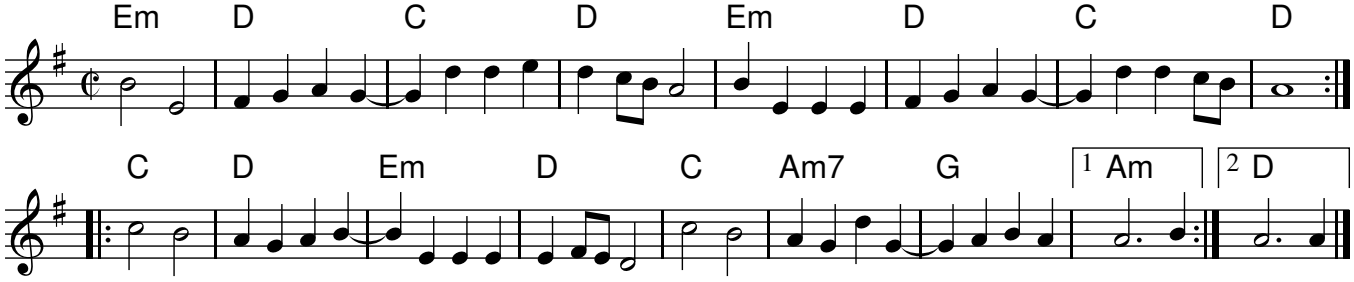


## The Calvin Cycle

*Ethan Hazzard-Watkins, 2008*

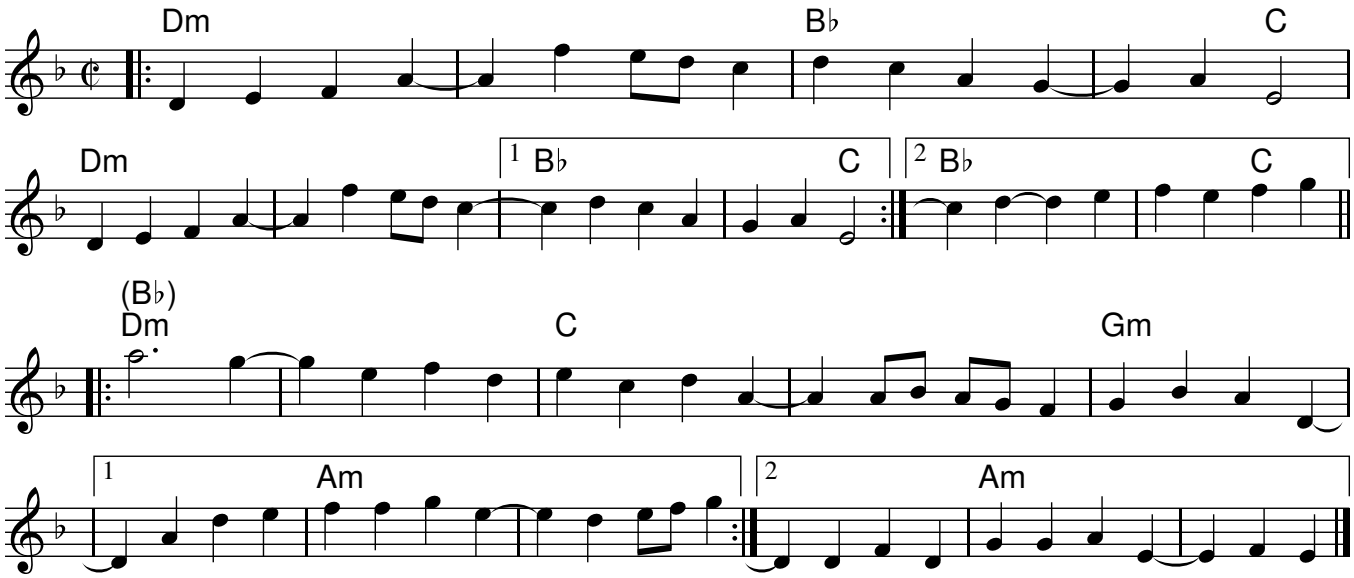

## Hollow Poplar

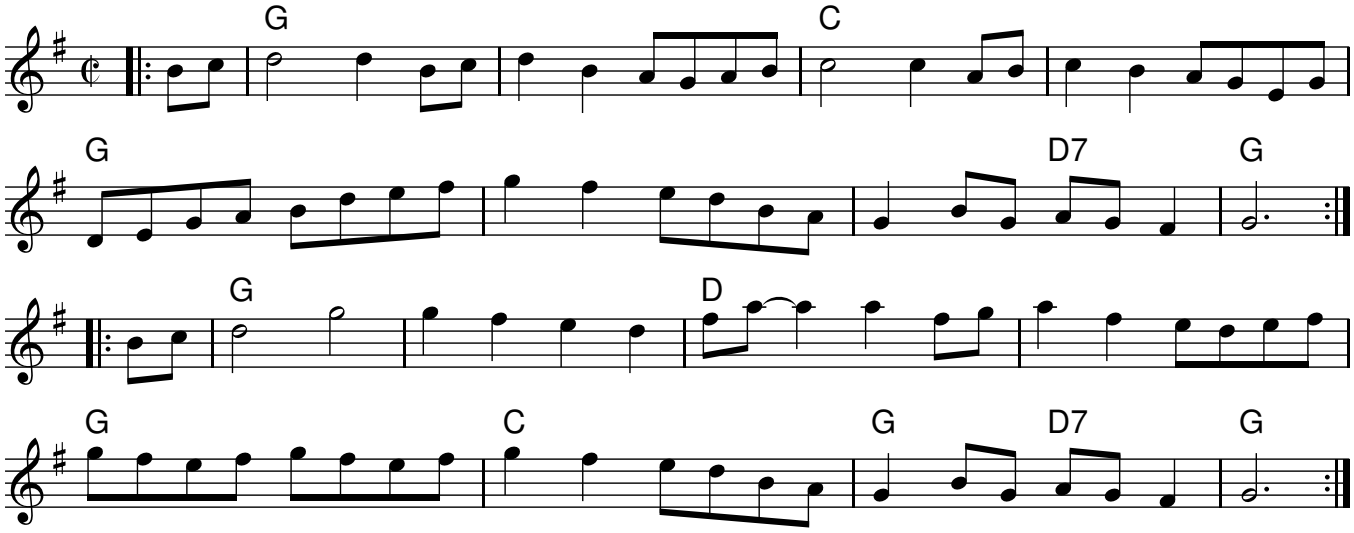


## June Apple

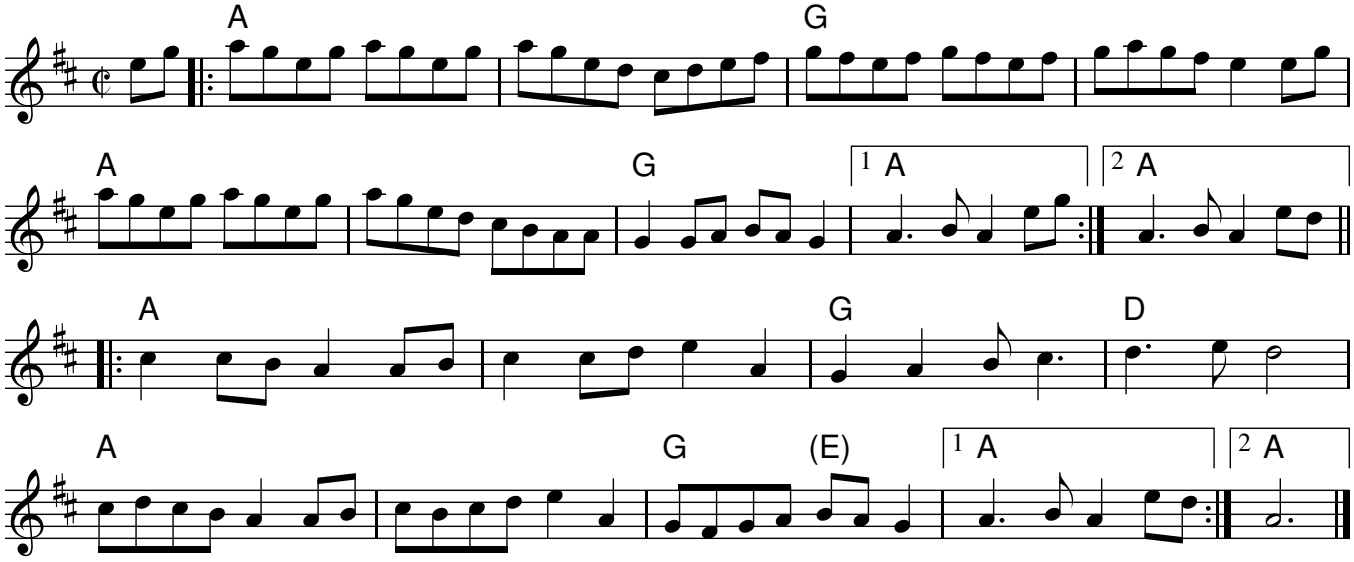

## Cat On A Leash

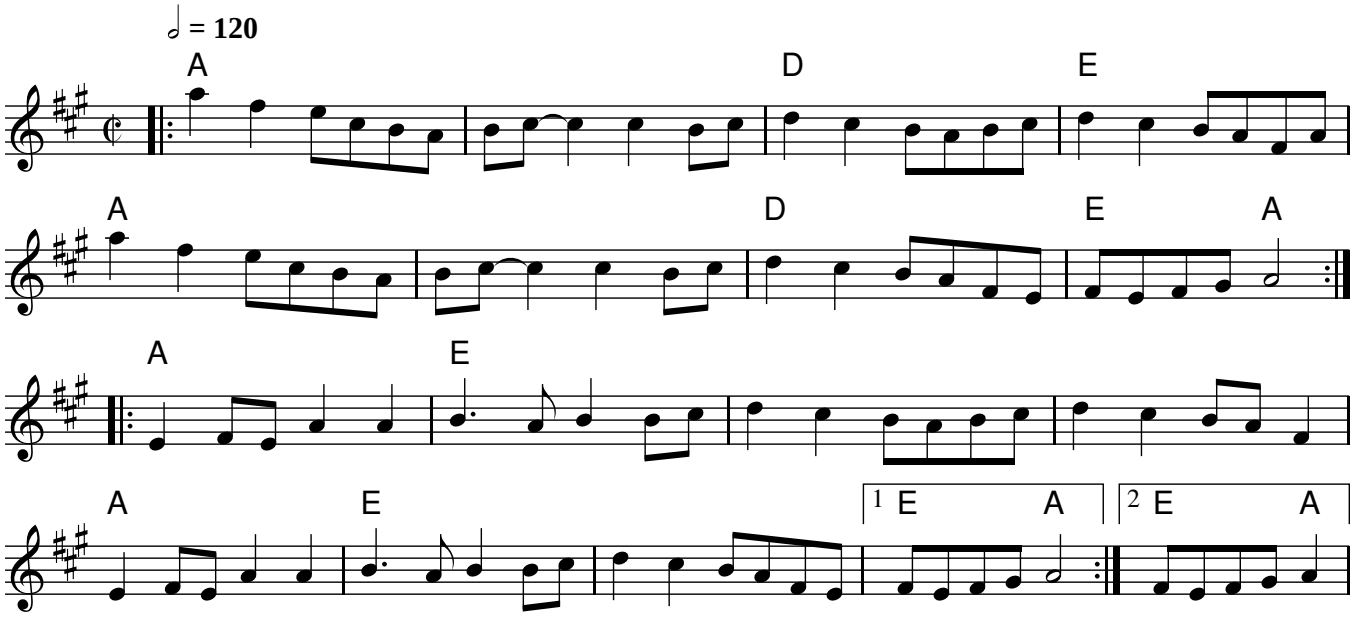


## Willafjord

*Shetland*

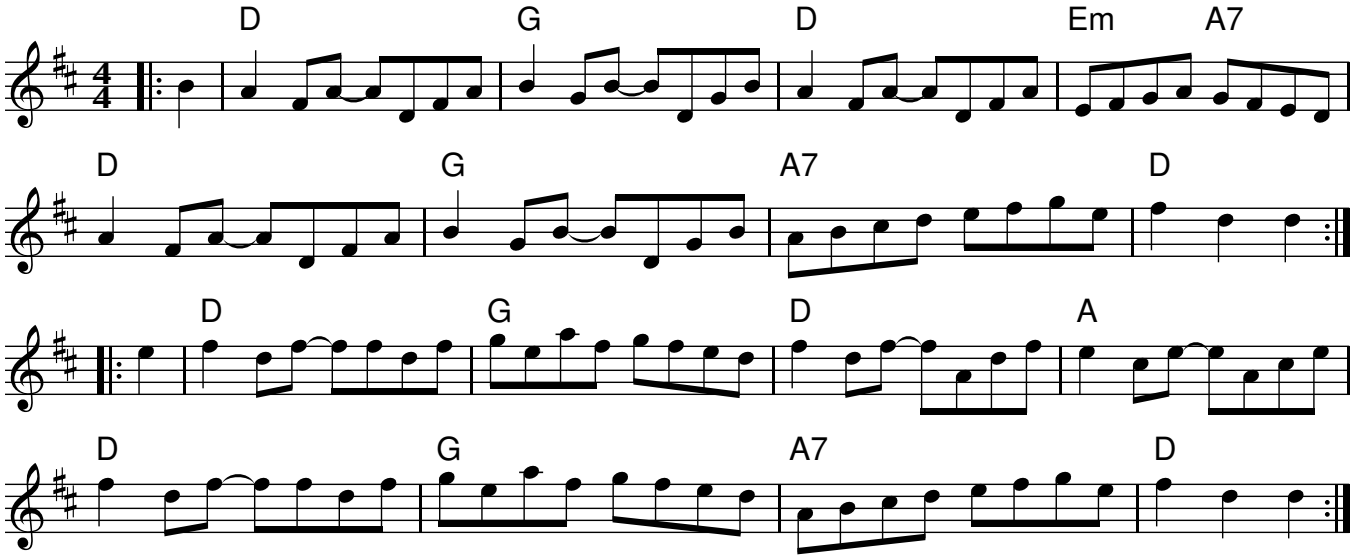

## Da Guizer's March

*Gideon Stove 1909*

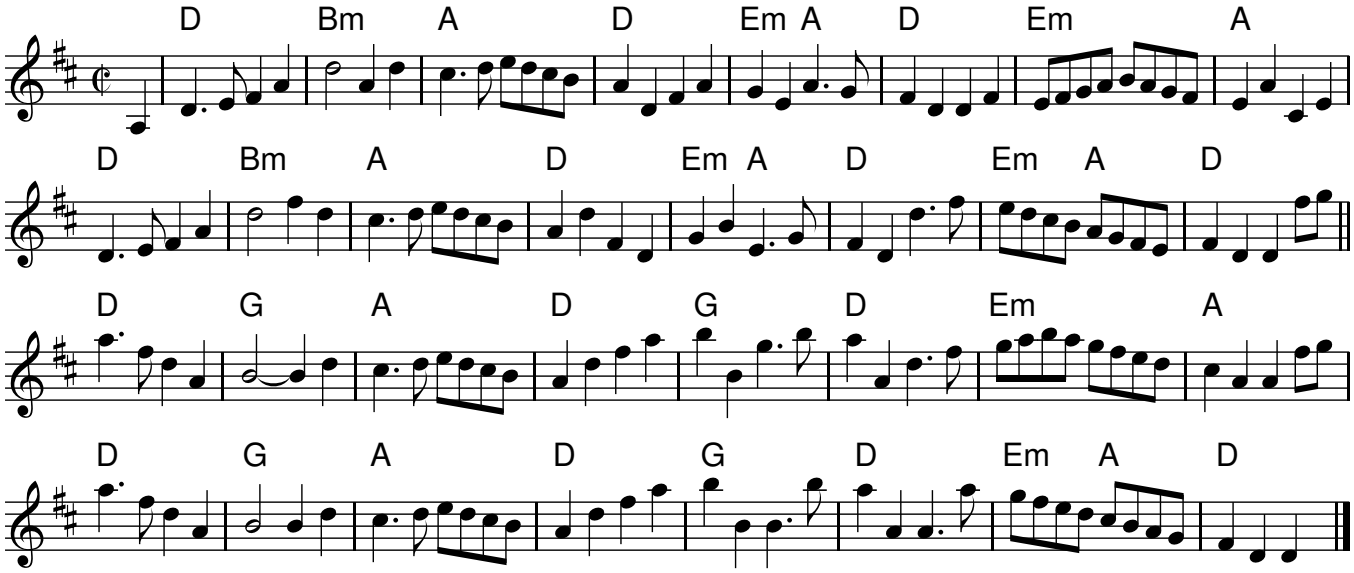


## Constitution March

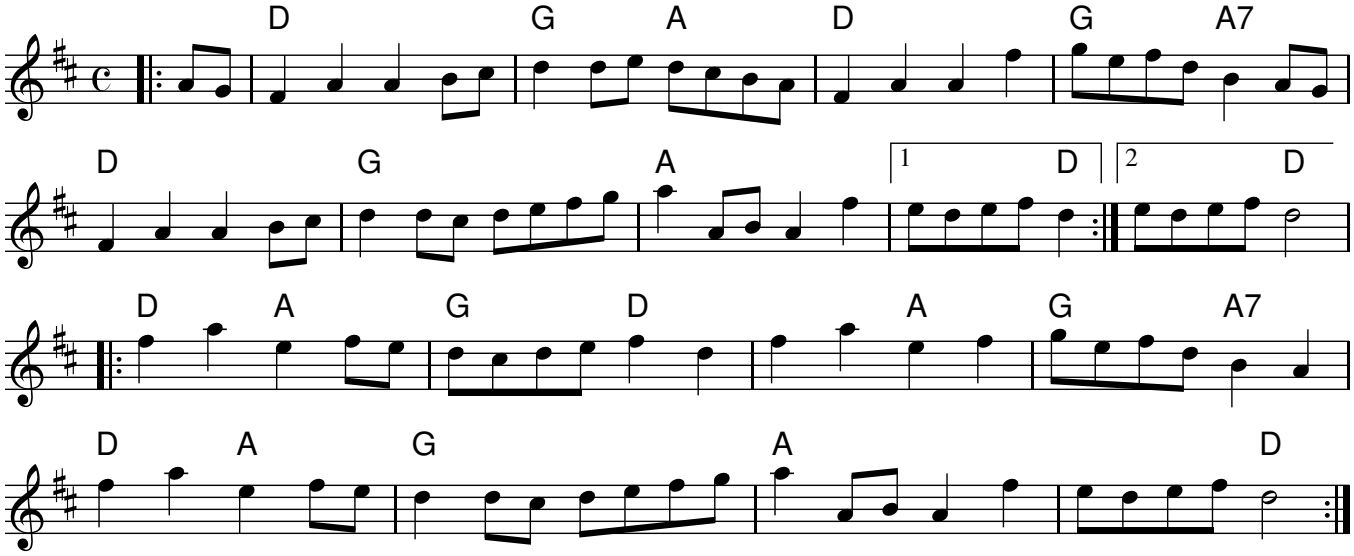

## Otter's Holt

*Junior Crehan*

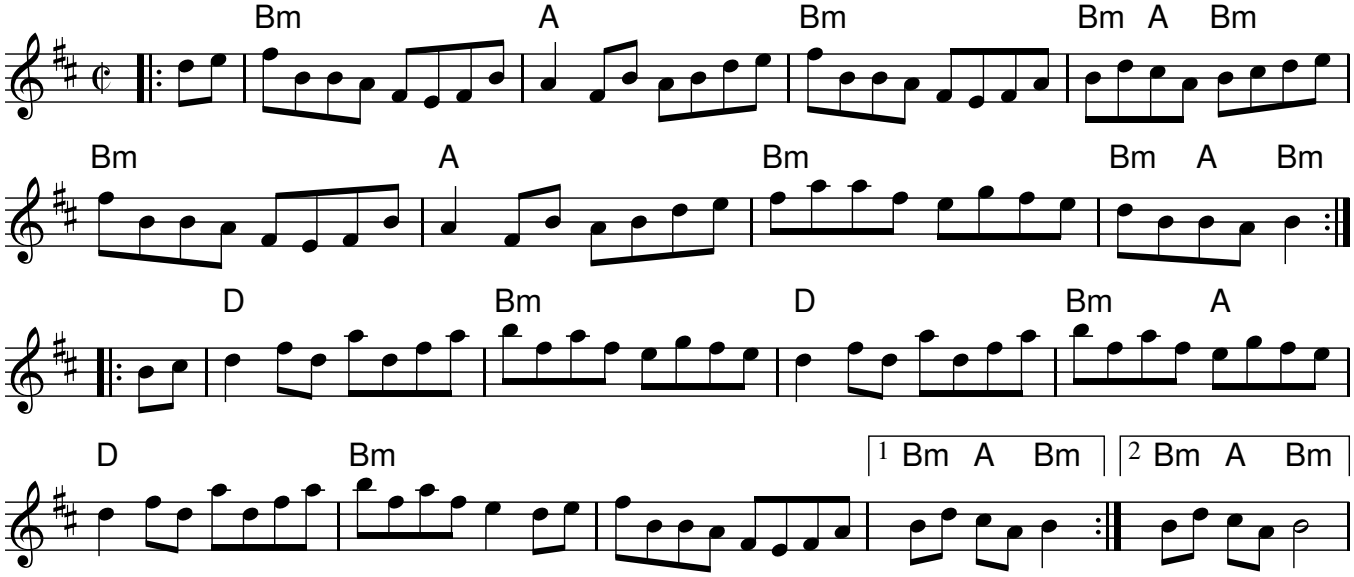


## Bus Stop Reel

*Anita Anderson*

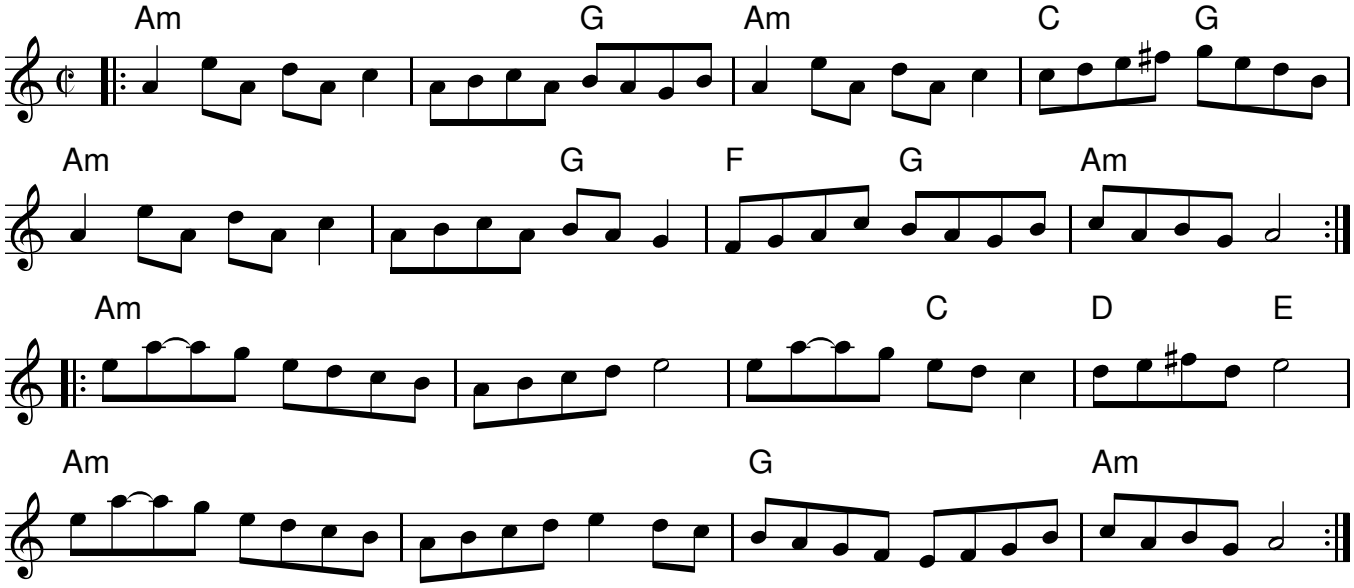

## Spootiskerry

*Ian Burns, Shetland*

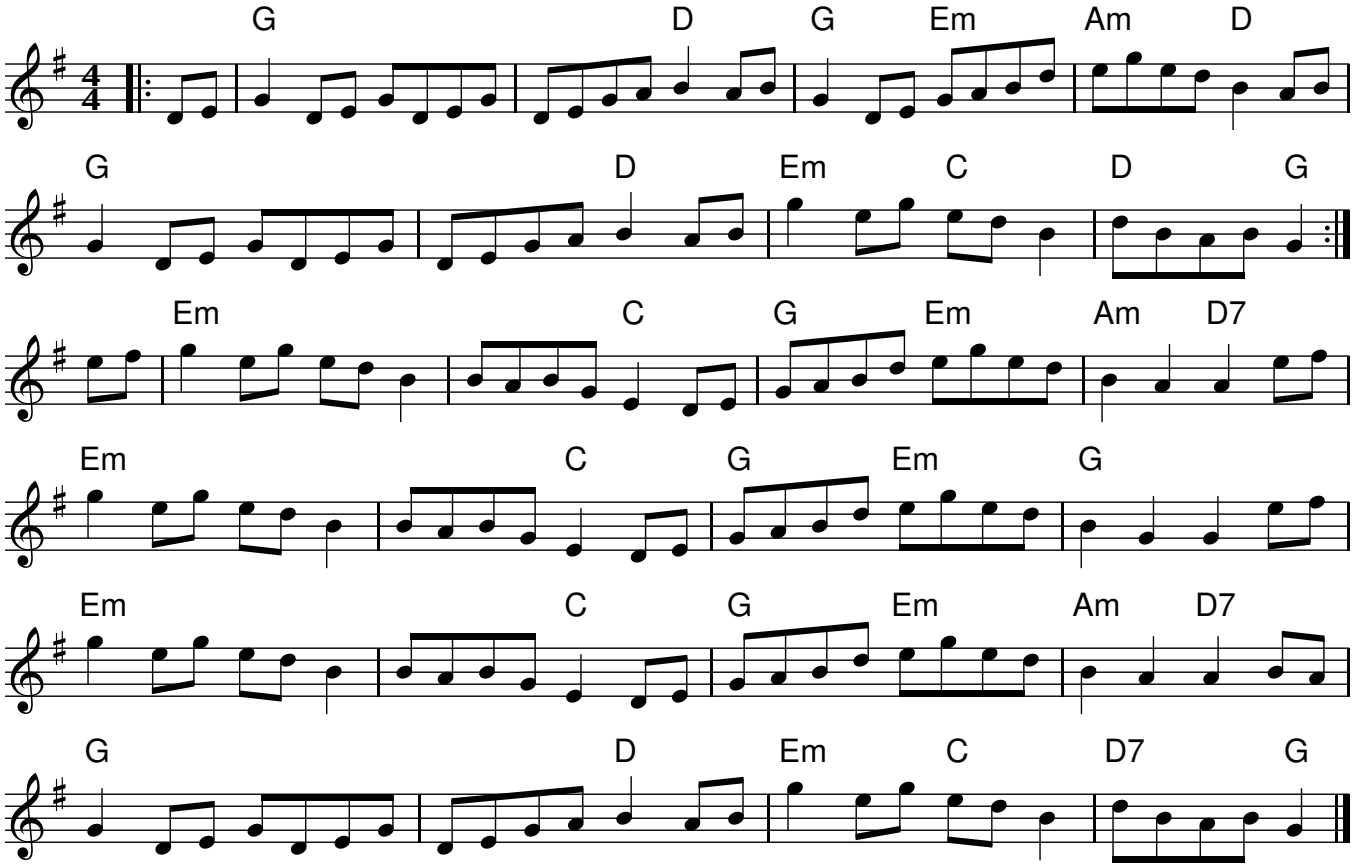


## Shenandoah Falls

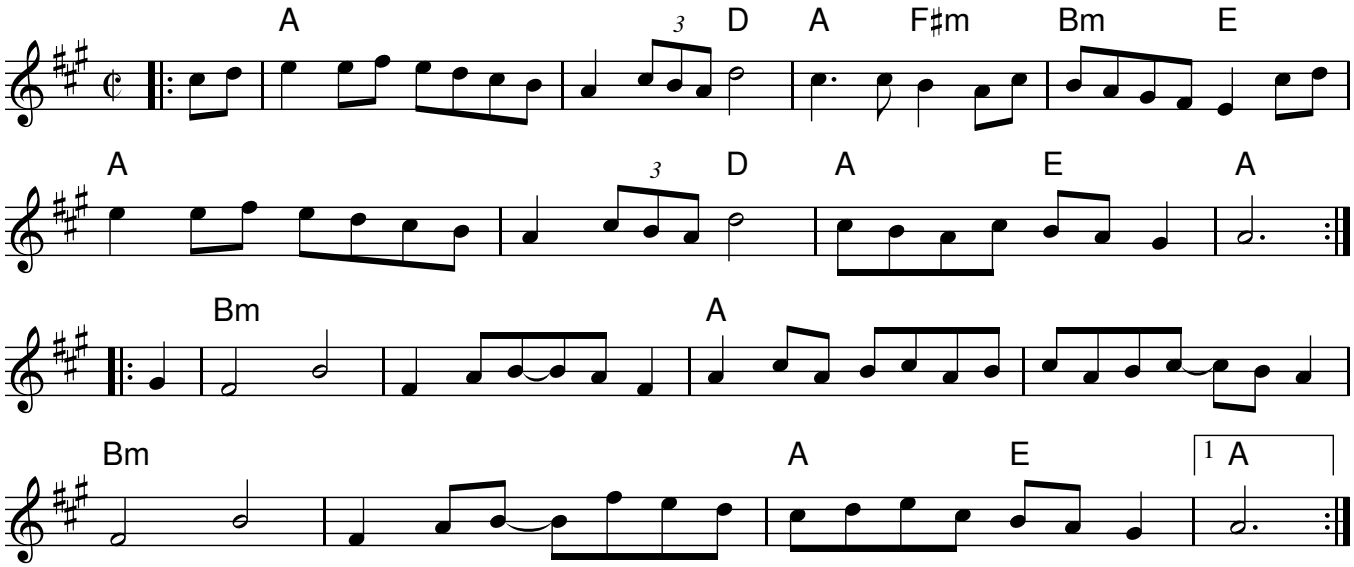

## The Cock o' the North

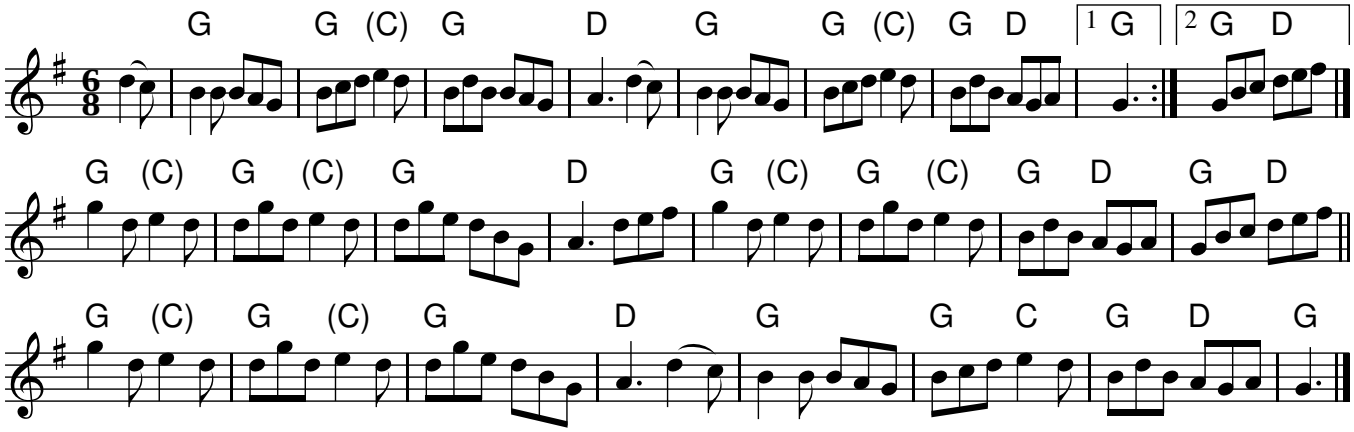


## Hundred Pipers

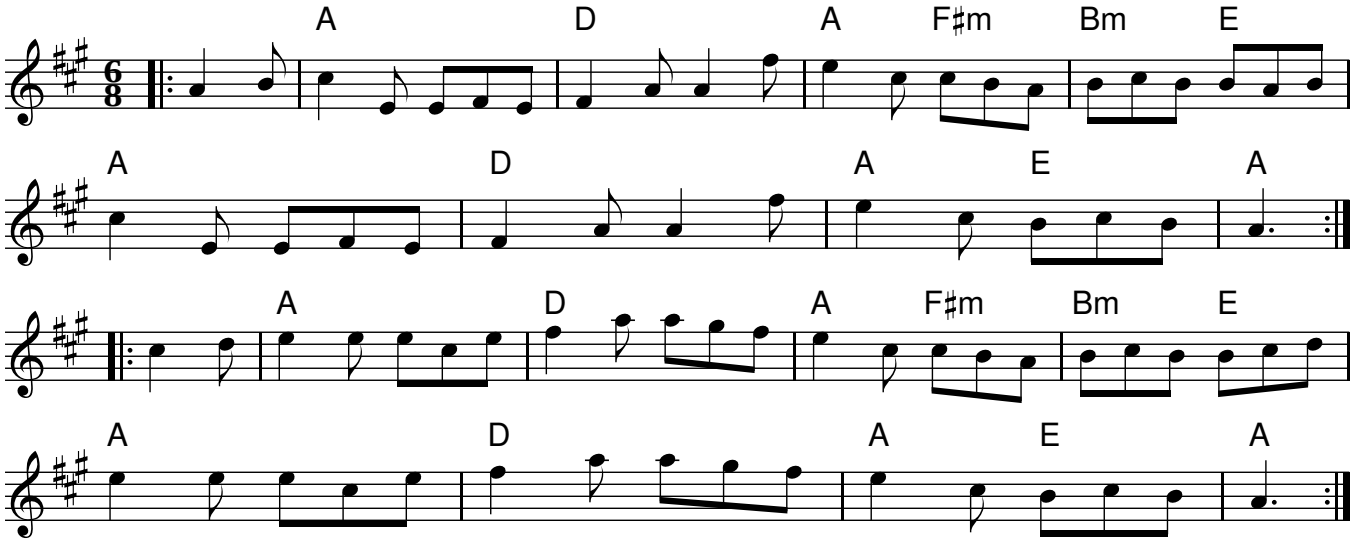

## The White Petticoat

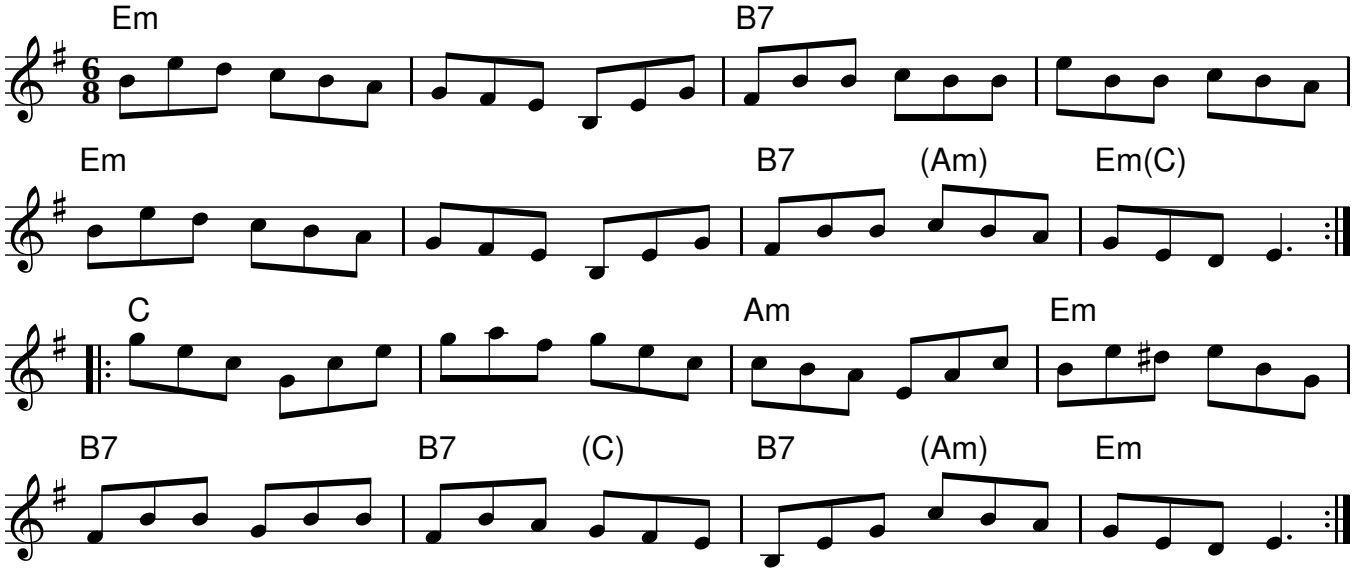


## Indian Point

*Rick Mohr*

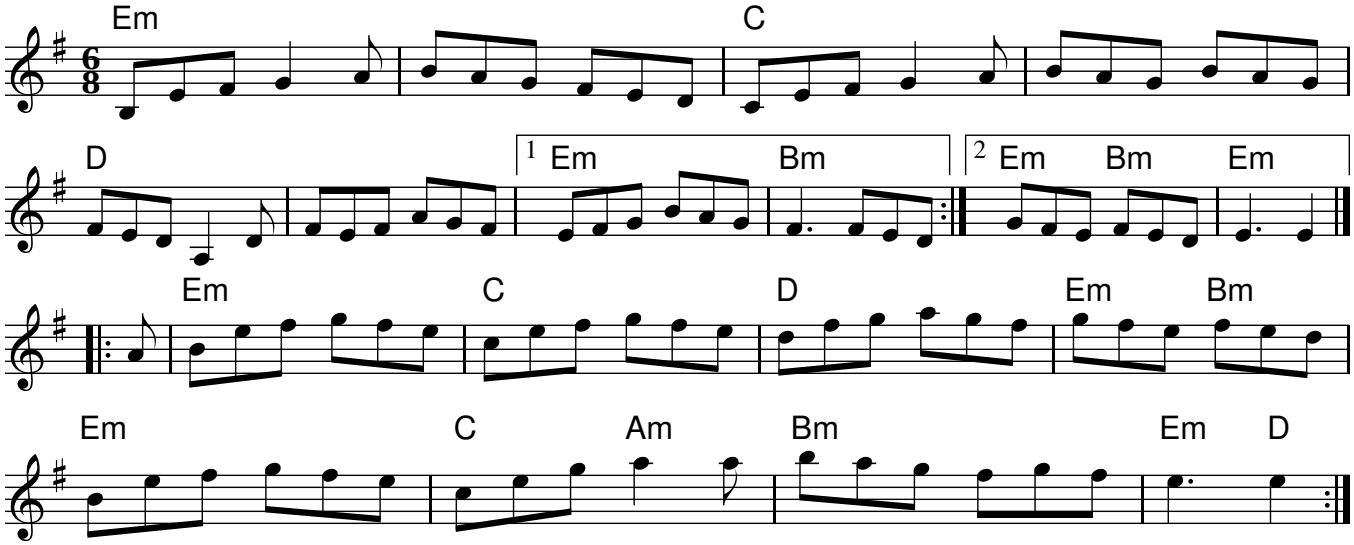

## The Tooth Fairy

La FÃ©e des Dents

*AndrÃ© Brunet*

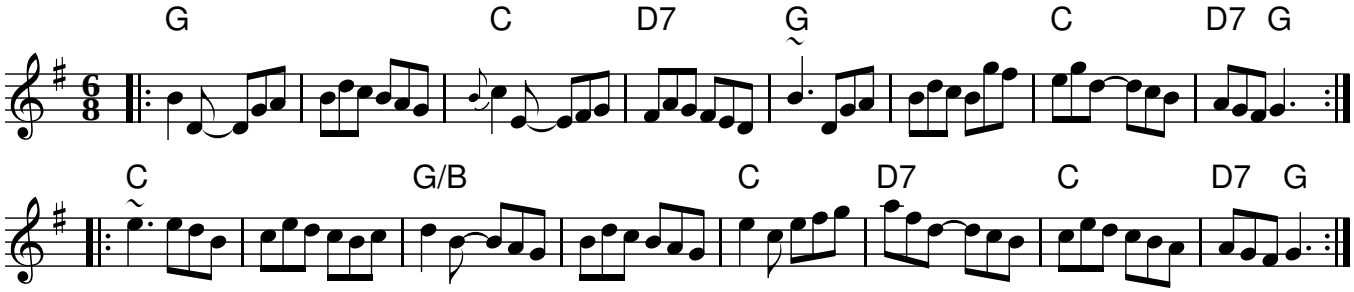


## Calliope House

*David Richardson*

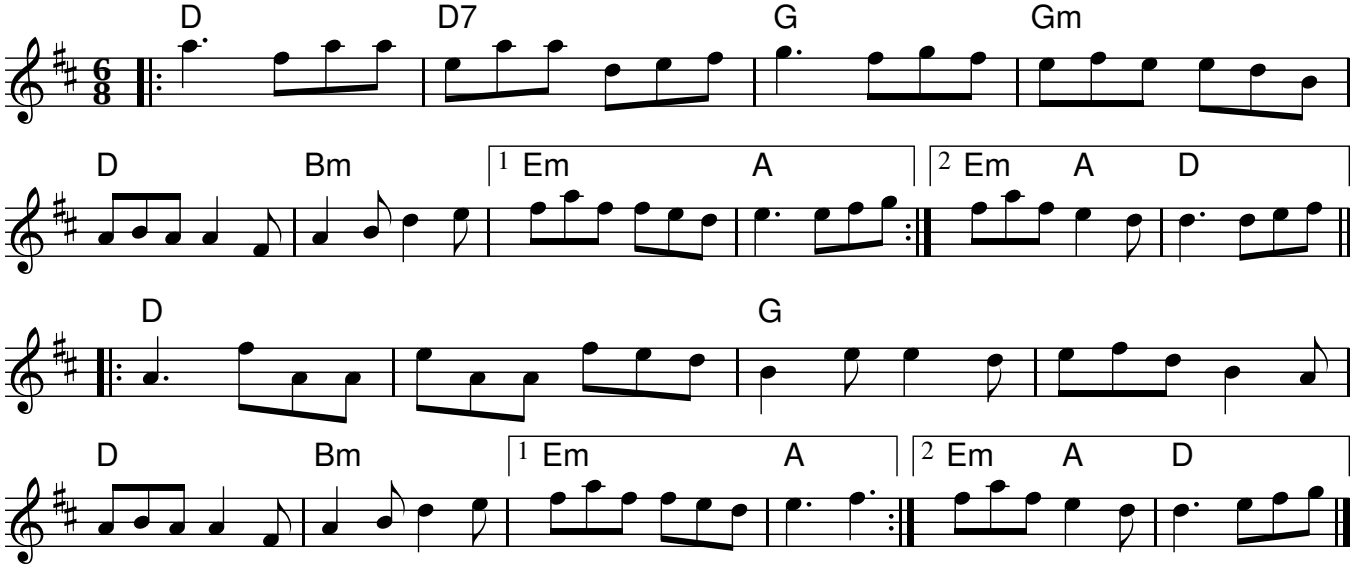


Original Key E

## Calliope House [E]

*David Richardson*

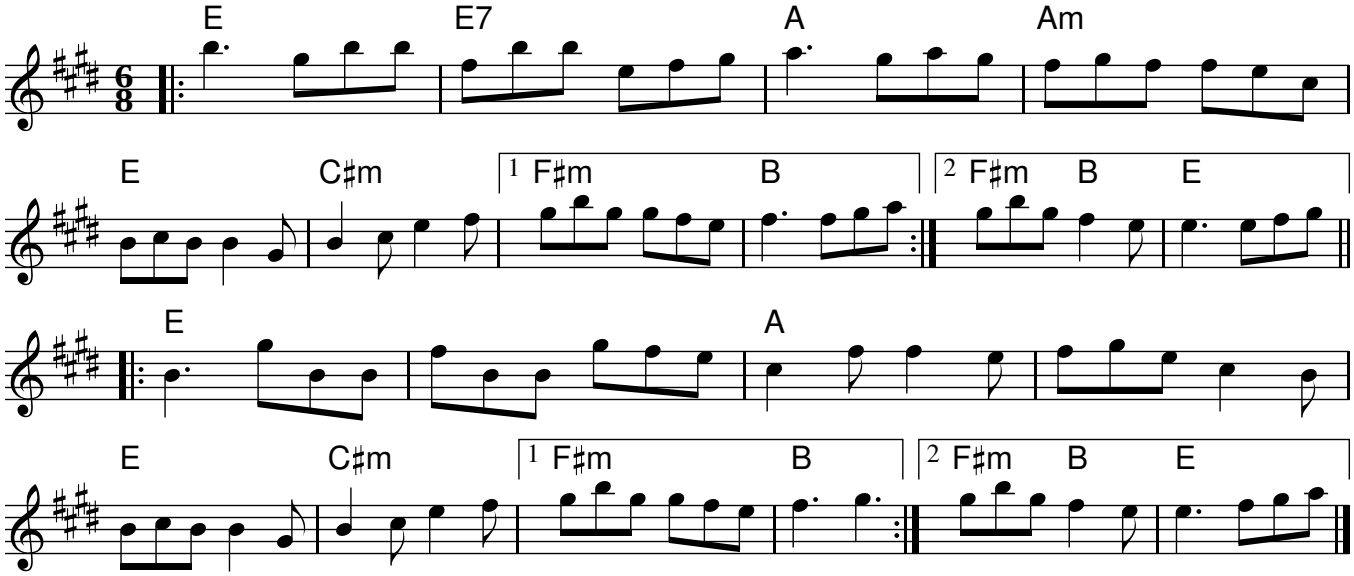

## Top Corner

*Judi Stellar*

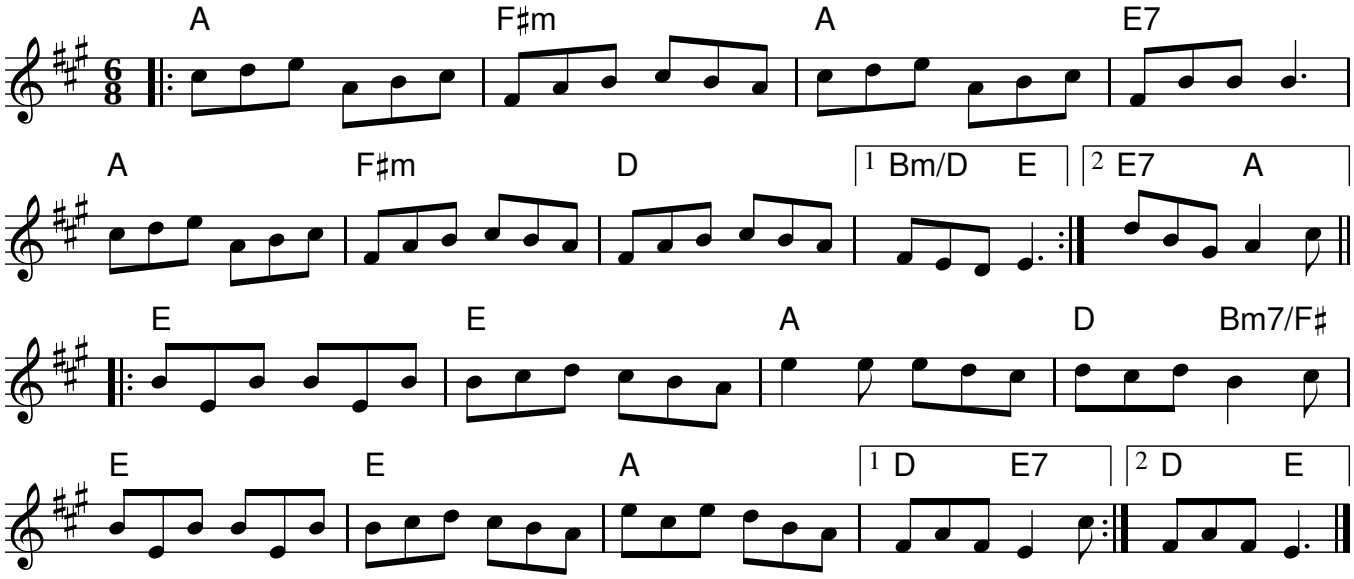


## Idlewild Jig

The Cricket's March Over the Saltbox

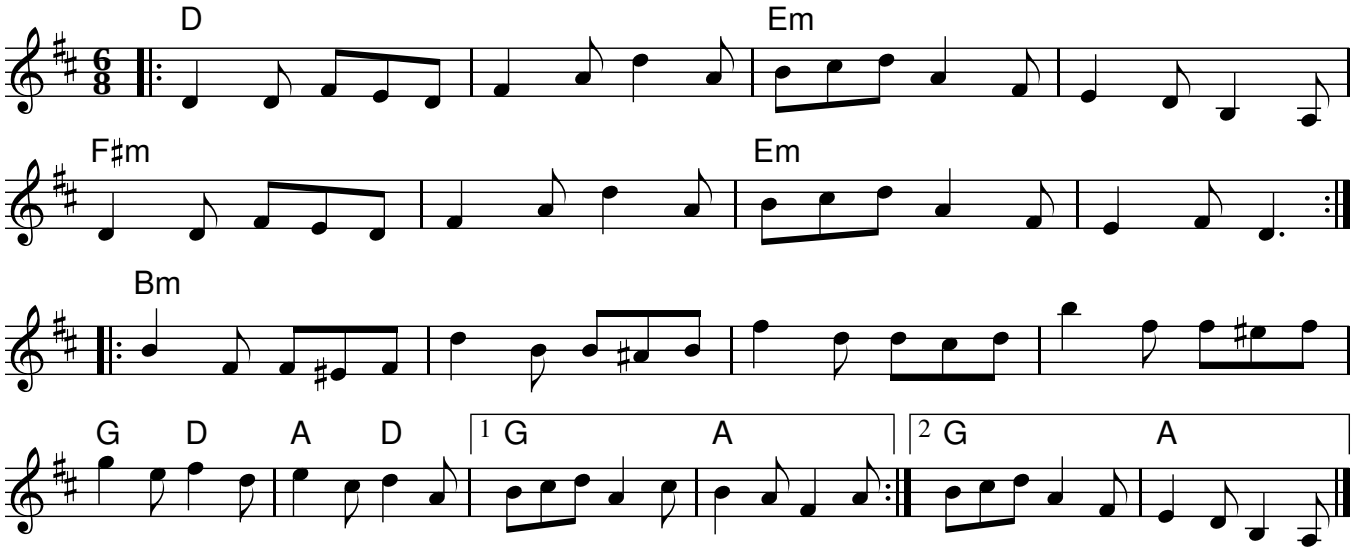

# Amelia

*Bob McQuillen 1981*

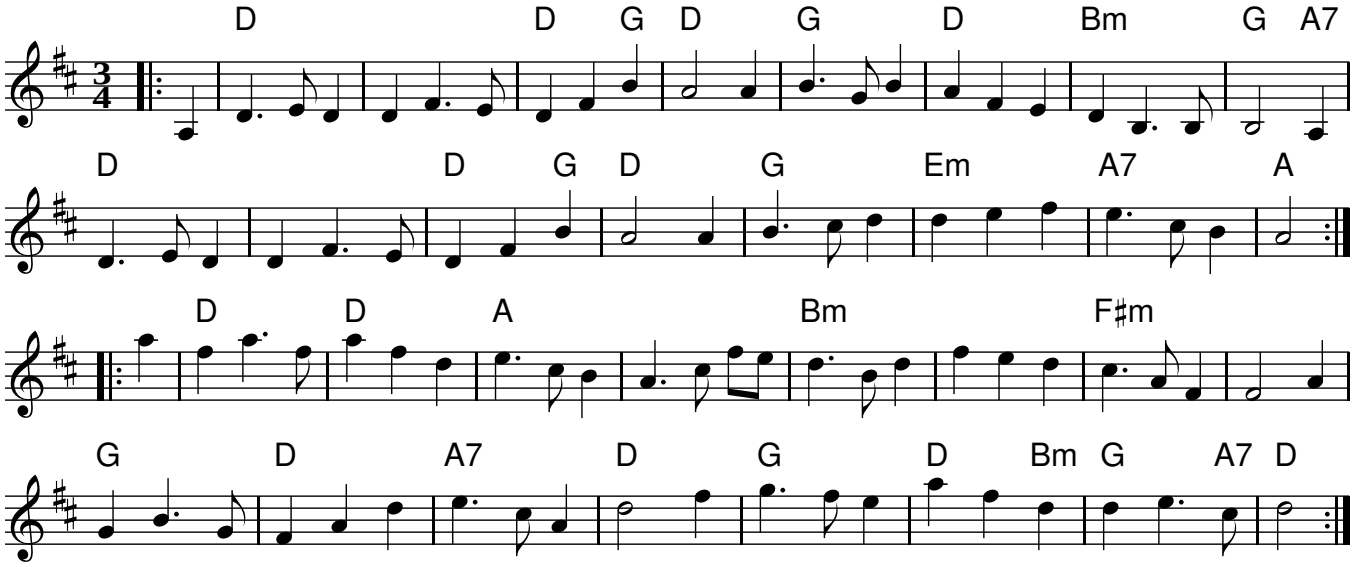

# Midwinter Blossom

*Bob Pasquarello 1989*

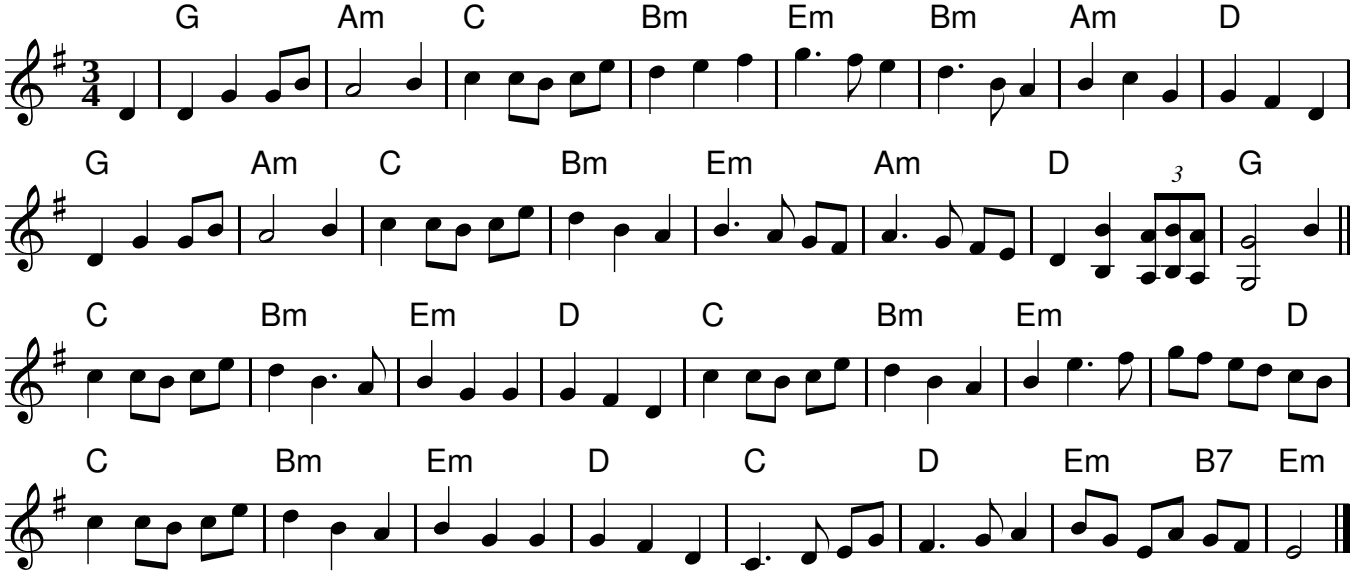


# Midwinter Blossom (harmony)

*Arrangement by Jo Anne Rocke*

